

campus wellness centre



“I HAVE ALWAYS ENJOYED SEEING BUILDINGS, BUT SELDOM ENJOYED READING EXPLANATIONS ABOUT THEM ~ AS I FEEL WITH OTHERS, THAT ARCHITECTURE CANNOT BE TOTALLY EXPLAINED, BUT MUST BE EXPERIENCED”.

GEOFFREY
BAWA

“EACH NEW SITUATION REQUIRES A NEW ARCHITECTURE.”

J E A N
N O U V E L

Site Analysis

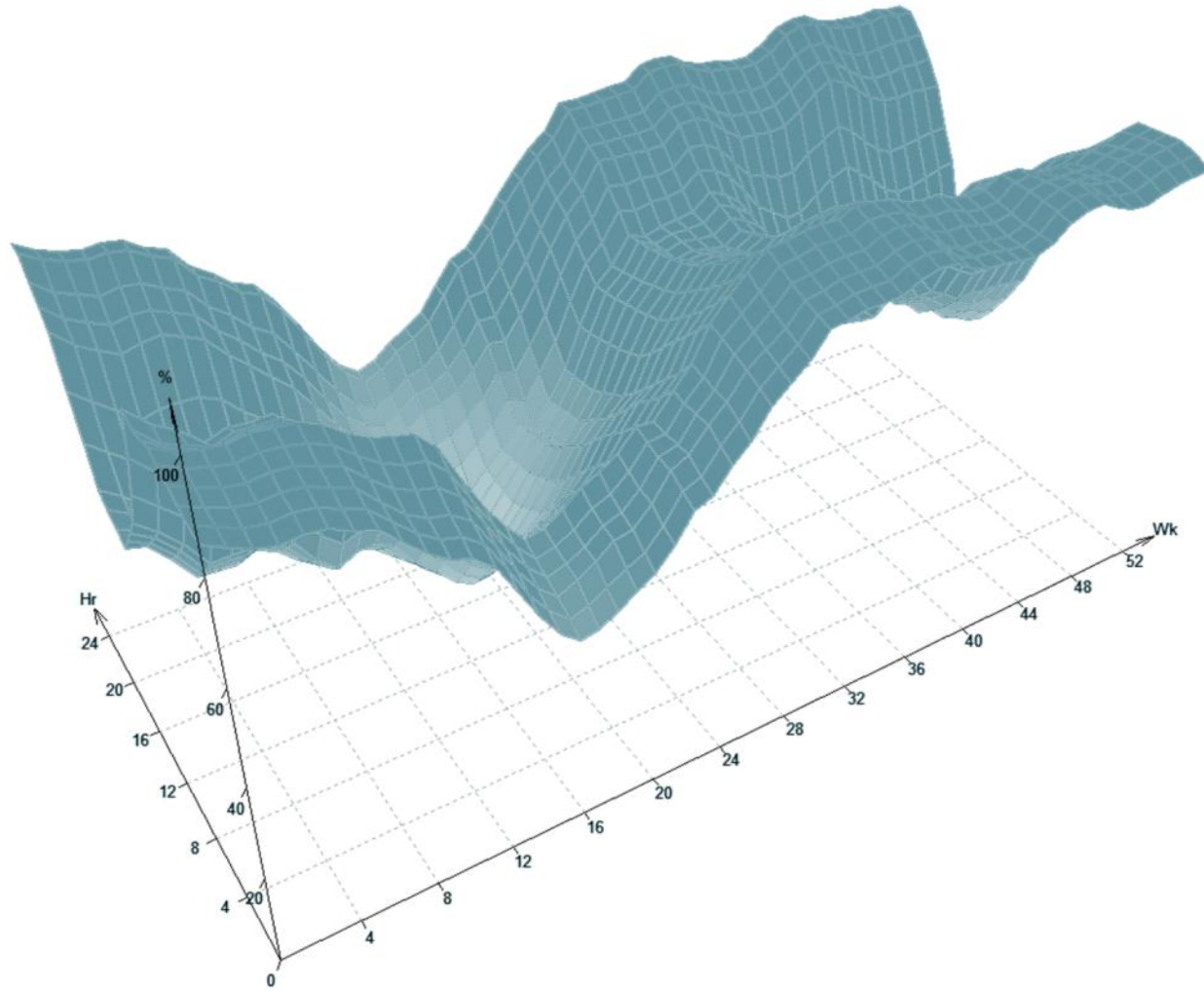
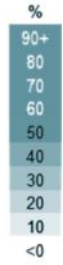

Site Analysis

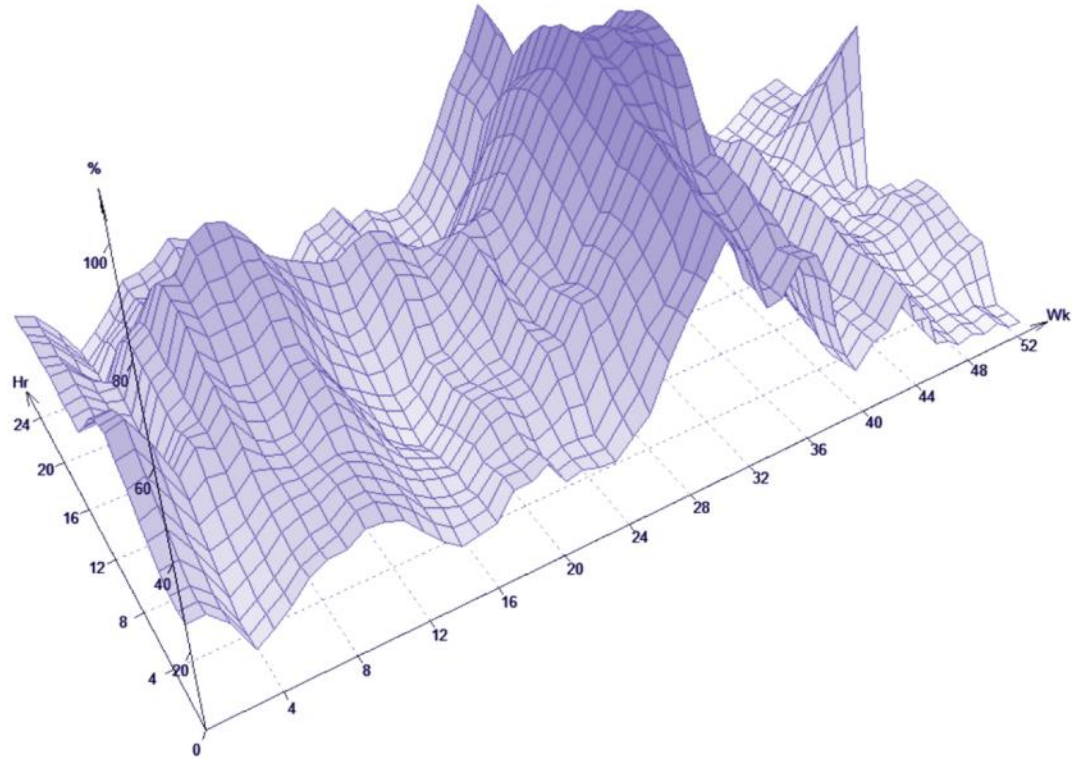
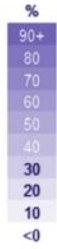

Site Analysis

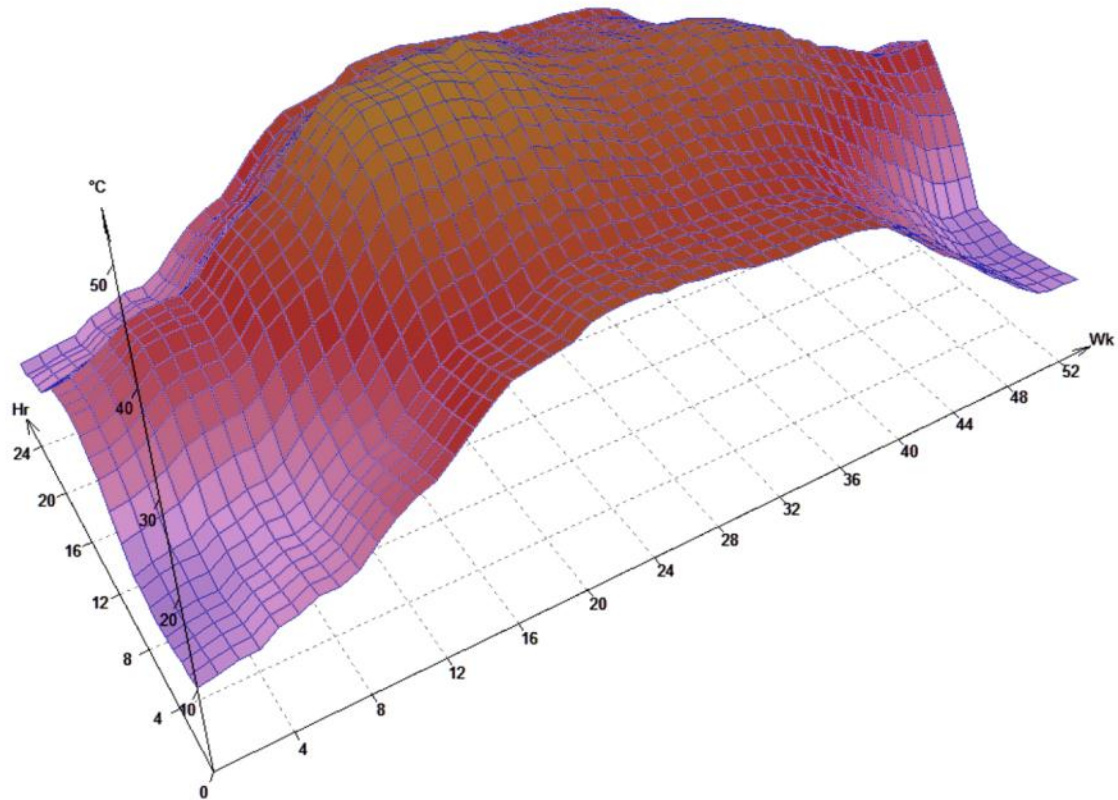
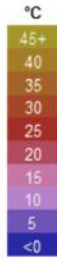

Site Analysis

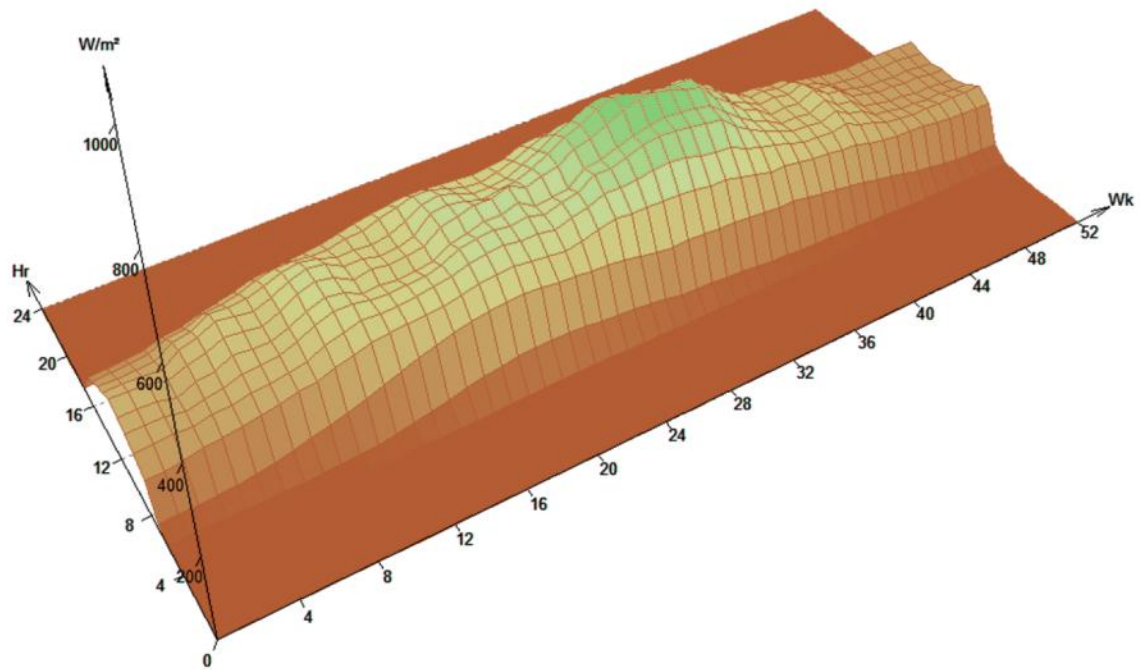
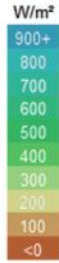

Site Analysis

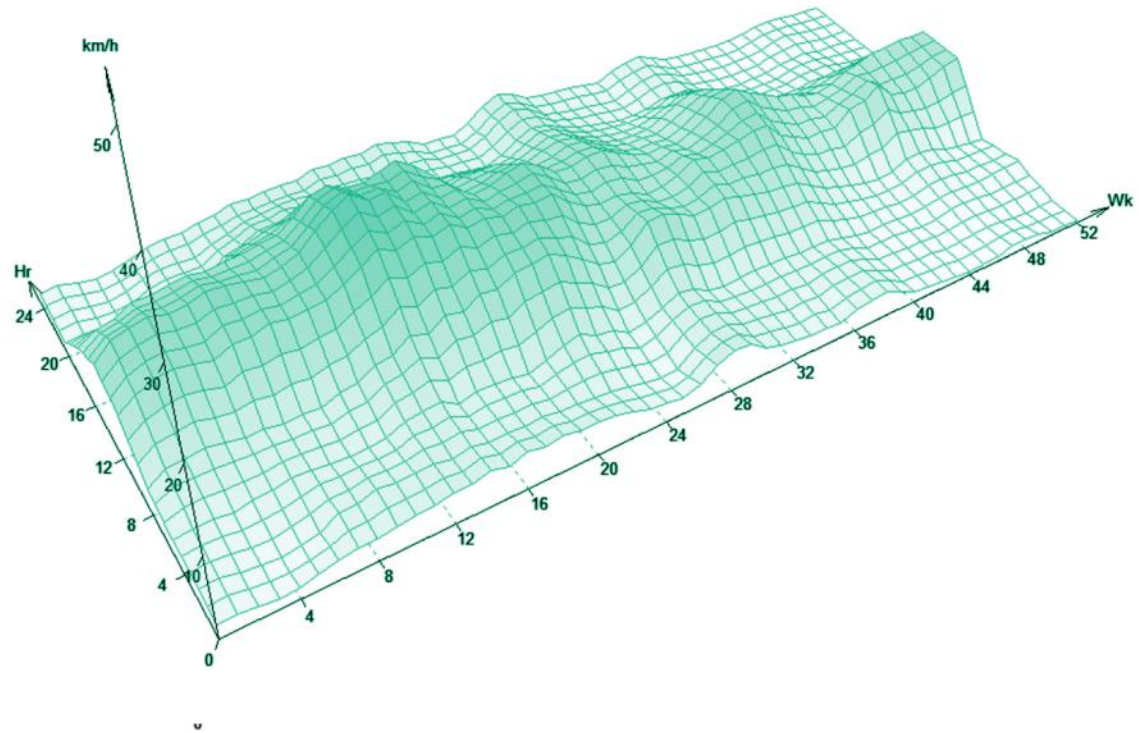

“TO CREATE ARCHITECTURE IS TO PUT IN ORDER. PUT WHAT IN ORDER?
FUNCTION & OBJECTS.”

LE
CORBUSIER

Site Plan

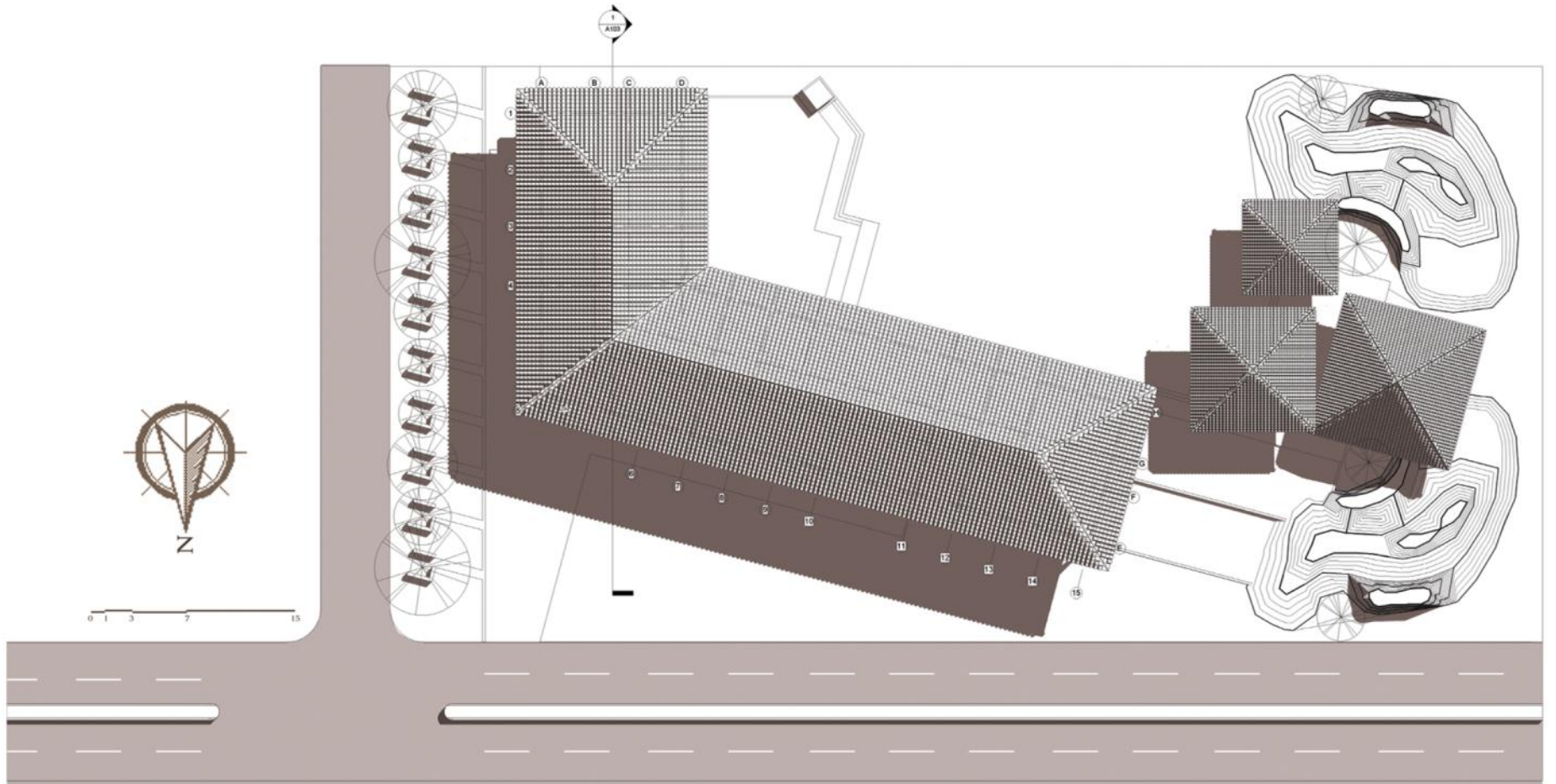

Floor Plans

18 8 3 1 0



GF

FF

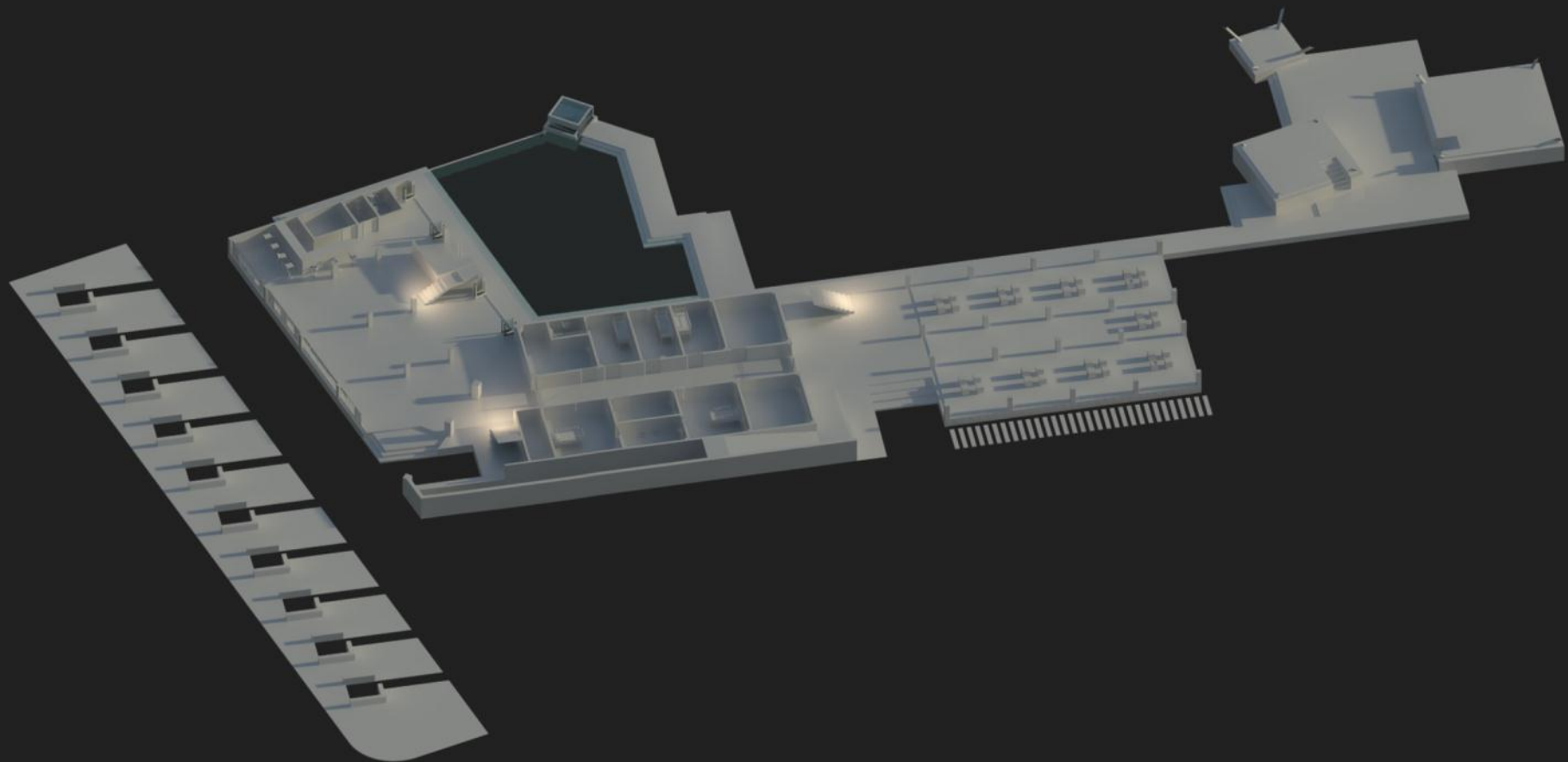

{ Stairs }

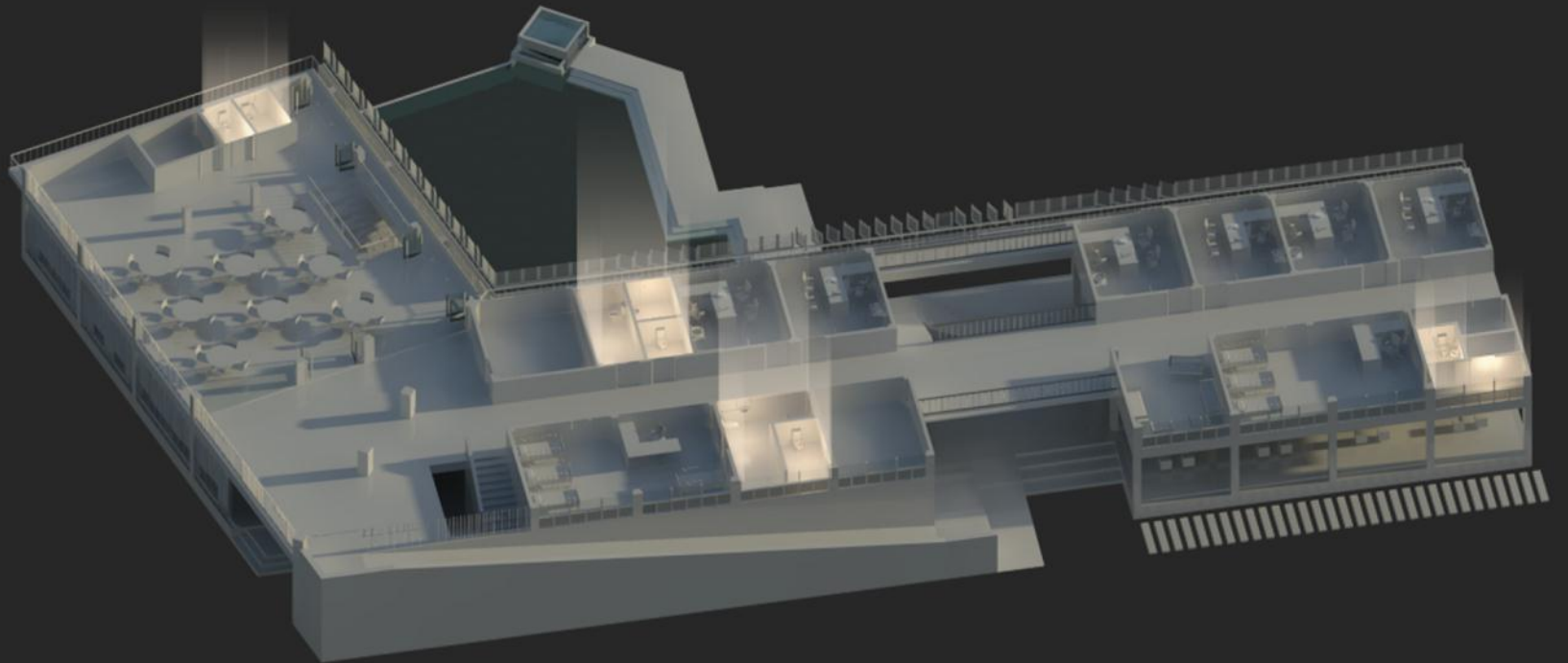

{ Toilets }

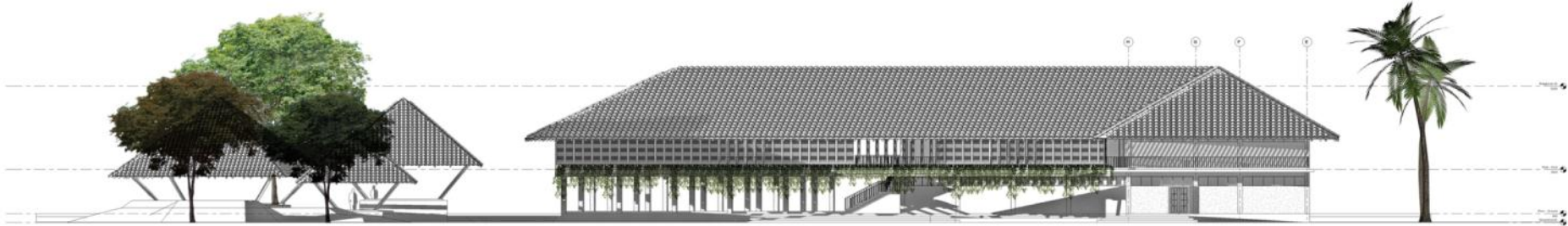

S ections

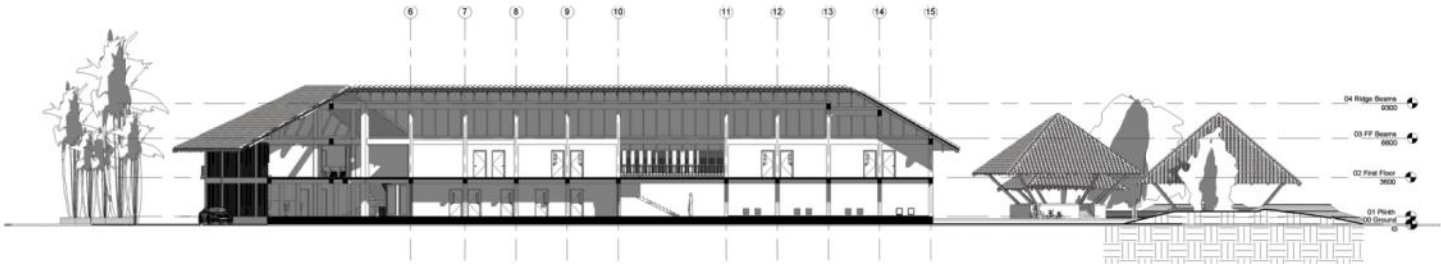

AA'

BB'

“THE PHYSICIAN CAN BURY HIS MISTAKES, BUT THE ARCHITECT CAN ONLY ADVISE
HIS CLIENTS TO PLANT VINES.”

FRANK
LLOYD
WRIGHT

Daylight Factor

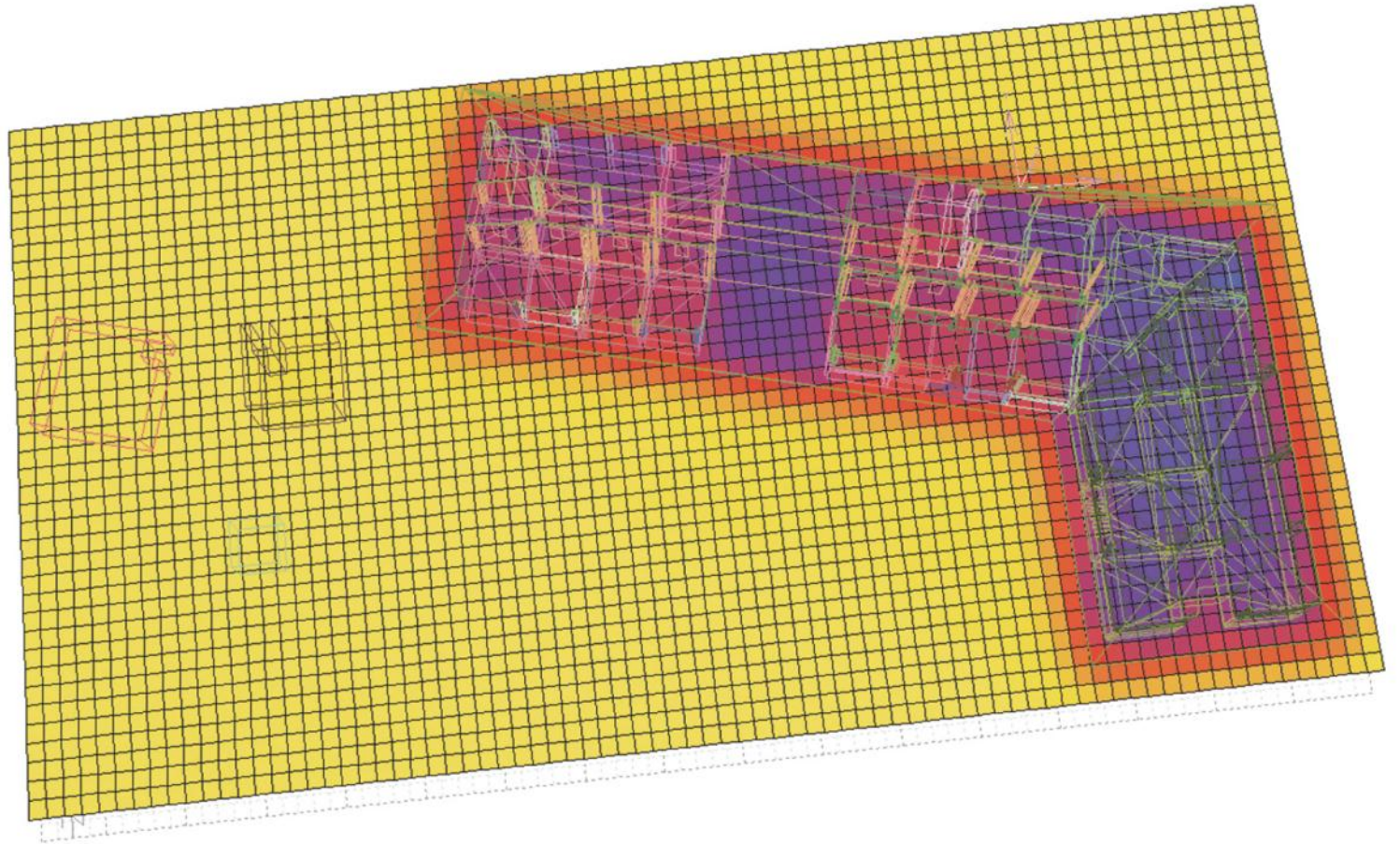
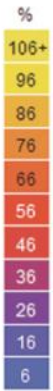

Building Orientation

Energy Use Intensity 800 MJ/sm/yr

Lifecycle Energy Cost \$ 756,000

Carbon Emissions 330 MTonnes/yr

Cooling Load 140,000 MJ/month



Actual Orientation
Facing East
Facing South
Facing West

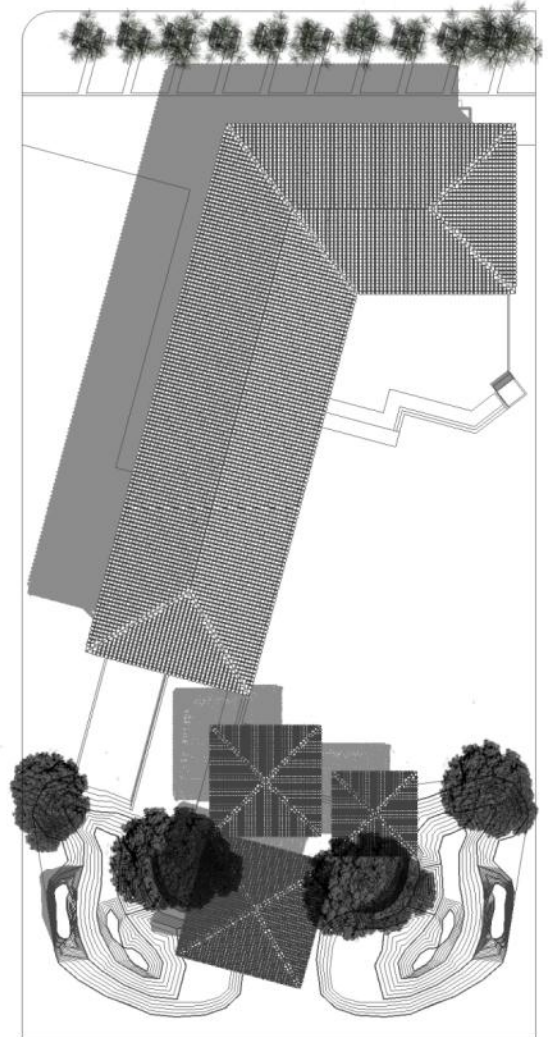

N

E

S

W

“CONSIDER THE MOMENTOUS EVENT IN ARCHITECTURE WHEN THE WALL PARTED
AND THE COLUMN BECAME.”

LOUIS
ISADORE
KAHN

Structural Schedule

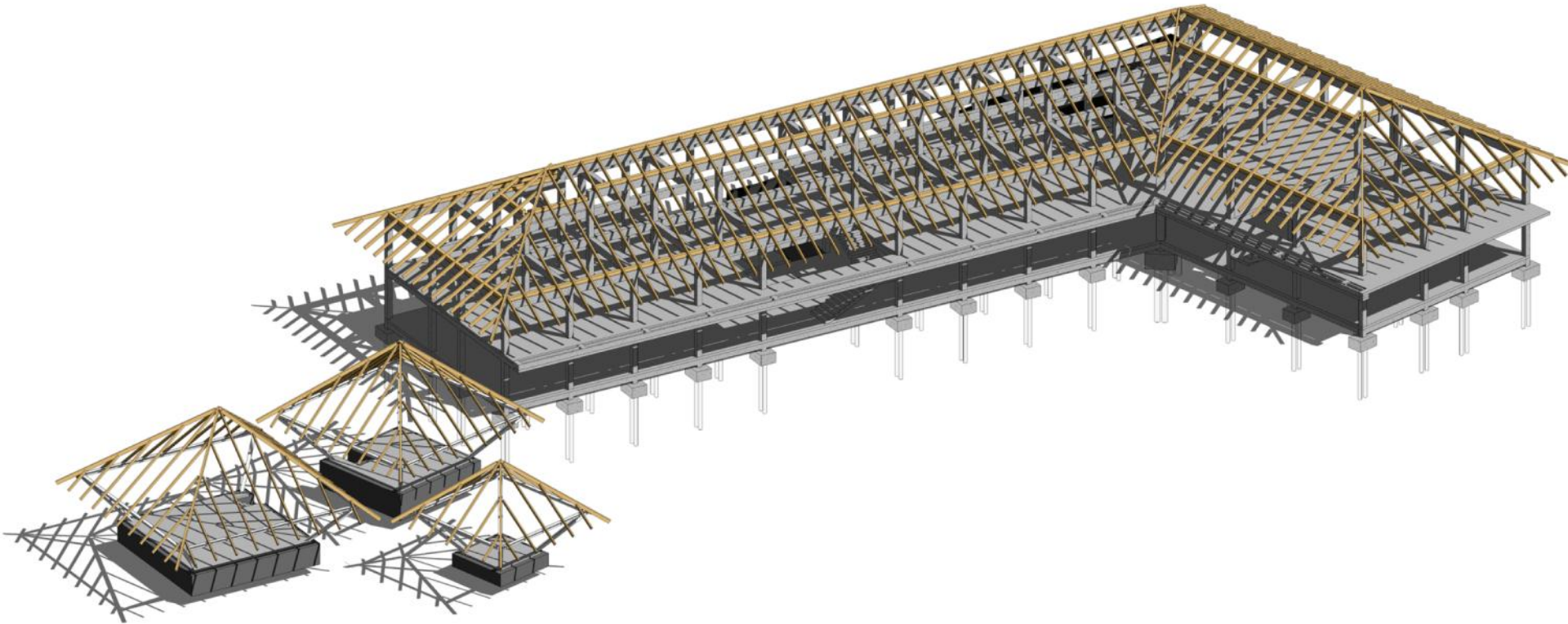

Wooden Purlins

1

2

3

4

5

6

7

8

9

10

“THOSE WHO LOOK FOR THE LAWS OF NATURE AS A SUPPORT FOR THEIR NEW
WORKS COLLABORATE WITH THE CREATOR.”

ANTONIO
GAUDI



{ Day View of the Meditation Huts overlooking the Gara Rufa Pool }

“ALL ARCHITECTURE IS GREAT ARCHITECTURE AFTER SUNSET; PERHAPS
ARCHITECTURE IS REALLY A NOCTURNAL ART, LIKE THE ART OF FIREWORKS”

GILBERT
CHESTERTON





{ Nocturnal View towards the Juice Bar (GF) and the Health Food Cafeteria (FF) }

“TO PROVIDE MEANINGFUL ARCHITECTURE IS NOT TO PARODY HISTORY BUT TO
ARTICULATE IT.”

DANIEL
LIBESKIND



{ Emergency Reuscitation }

“GOD LIES IN THE DETAILS”

LUDWIG
MIES
VAN DER
ROHE

Meditation Huts Detail

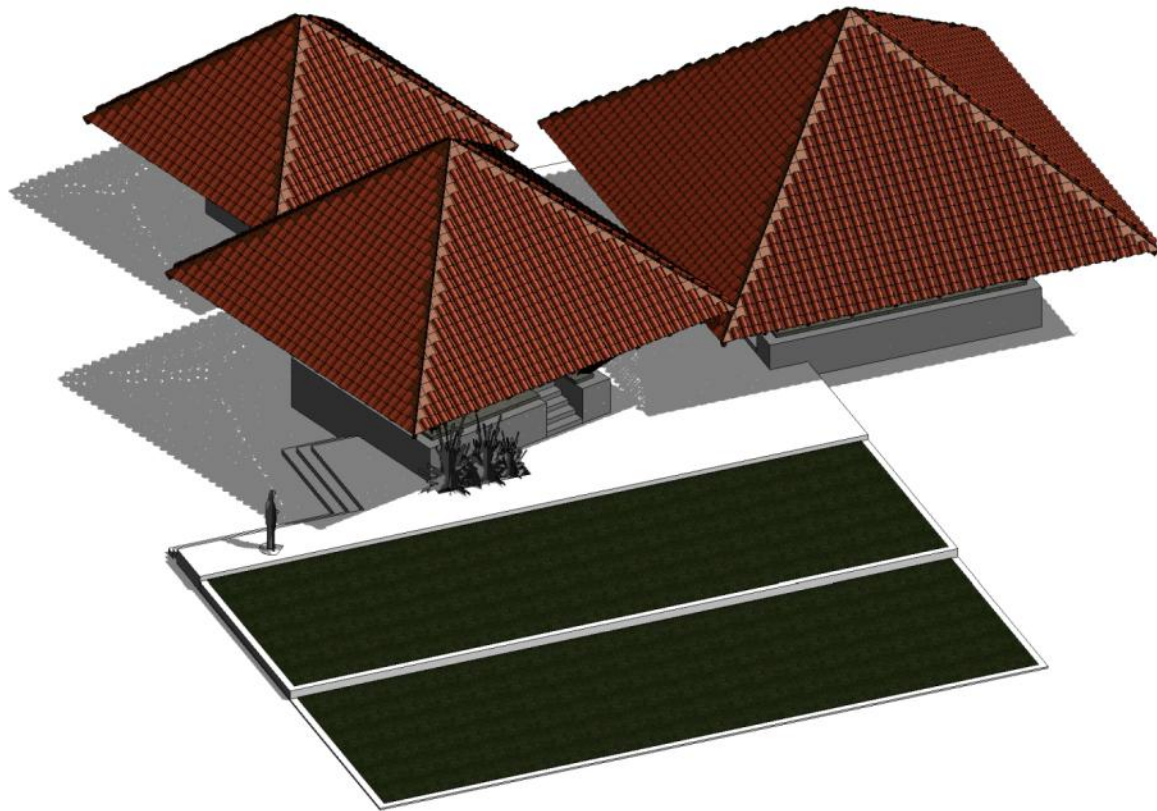

1

2

3

4

5

6

7

8

9

10



Section

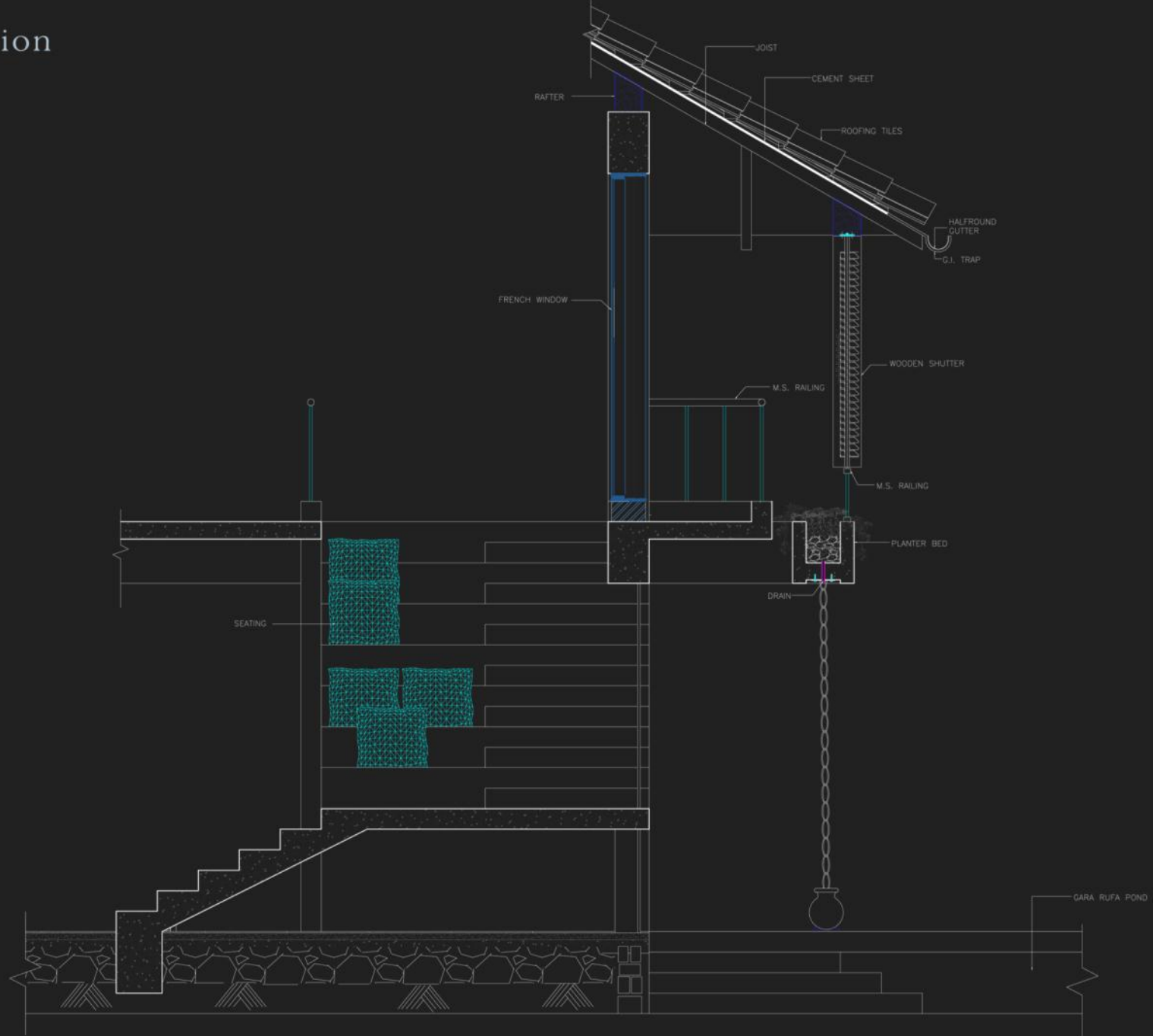



“I COULD HAVE BEEN AN ARCHITECT, BUT I DON'T THINK I'D HAVE BEEN VERY
HAPPY. NEARLY ALL MODERN ARCHITECTURE IS A SILLY GAME AS FAR AS I CAN
SEE.”

S I R
R O G E R
W A T E R S

BACKGROUND SCORE
YOUR HAND IN MINE
BY
EXPLOSIONS IN THE SKY
FROM THE
FRIDAY NIGHT LIGHTS ORIGINAL SOUNDTRACK

This is the End

